

This drawing is the property of FPCR Environment and Design Ltd and is issued on the condition it is not reproduced, retained or disclosed to any unauthorised person, either wholly or in part without written consent of FPCR Environment and Design Ltd.

Ordnance Survey Mastermap - Crown Copyright. All rights reserved. Licence Number: 100019980 (Centremapslive.com)

Aerial imagery © 2017 Bluesky, DigitalGlobe, Getmapping plc, Infoterra Ltd and Bluesky. Map data © 2017 Google

NORTH WARWICKSHIRE
BOROUGH COUNCIL

RECEIVED

10/05/2024

PLANNING & DEVELOPMENT
DIVISION

- Site Boundary
-
- Residential

PS

EC

CH

SP

1

2

3a

3b

4

The Indicative Layout illustrates how the detailed layout of streets and buildings could come forward based upon the Development Parameters Plan. Rather than showing individual dwellings - which is a matter for the detailed stage - the buildings shown represent the housing blocks and an indication of the design approaches envisaged.

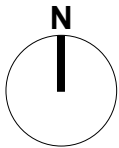
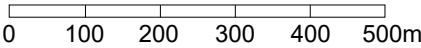

\\fpcr-fs-01\projects\6100\6186\LANDS\Plans\6186-L-04-Y\IndicativeLayout.indd

Hallam Land Management
Land to the East of the Former Tamworth Golf Course
Tamworth

INDICATIVE LAYOUT

1:10000 @ A3 or 1:5000 @ A1
SJL / BC 16 April 2024
6186-L-04 Y

masterplanning
environmental assessment
landscape design
urban design
ecology
architecture
arboriculture

FPCR Environment and Design Ltd
Lockington Hall
Derby DE14 2RH
t: 01509 672772
f: 01509 674555
e: mail@fpcr.co.uk
w: www.fpcr.co.uk